



Data Help Us! Using Data Systems to Support Funders in Ensuring Program Fidelity and Outcomes

March 11, 2020



Overview

- Who We Are
- What We Do
- Parent Education Programs
- Reporting



Prevention Board

- Independent board
- Advance statewide policy, public awareness and programming to strengthen families and prevent child maltreatment
- 20 members comprised of state government officials and public members



Mission and Vision

Mission

- Mobilize research and practices to prevent child abuse and neglect in Wisconsin

Vision

- Every child in Wisconsin grows up in a safe, stable, and nurturing environment



Strategic Plan

- ❧ **Create and Advocate for Effective Public Policies**
- ❧ **Promote Evidence-Informed Practices and Develop Innovative Programs that Support Parents and Caregivers**
- ❧ **Collaborate with Key Stakeholders to Leverage Resources and Implement Prevention Initiatives**
- ❧ **Educate Professionals and Community Members on Child Abuse and Neglect Issue**



How We Invest

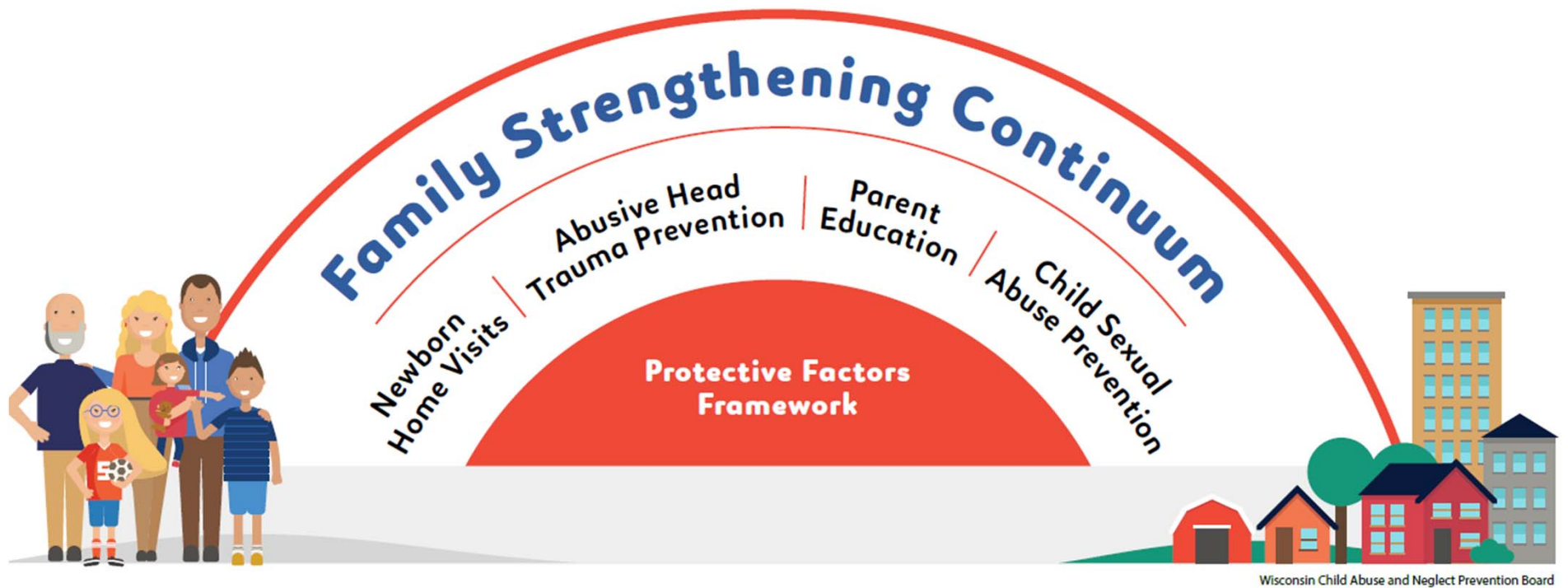

Parent Education



The Goal: **more positive in your days.**

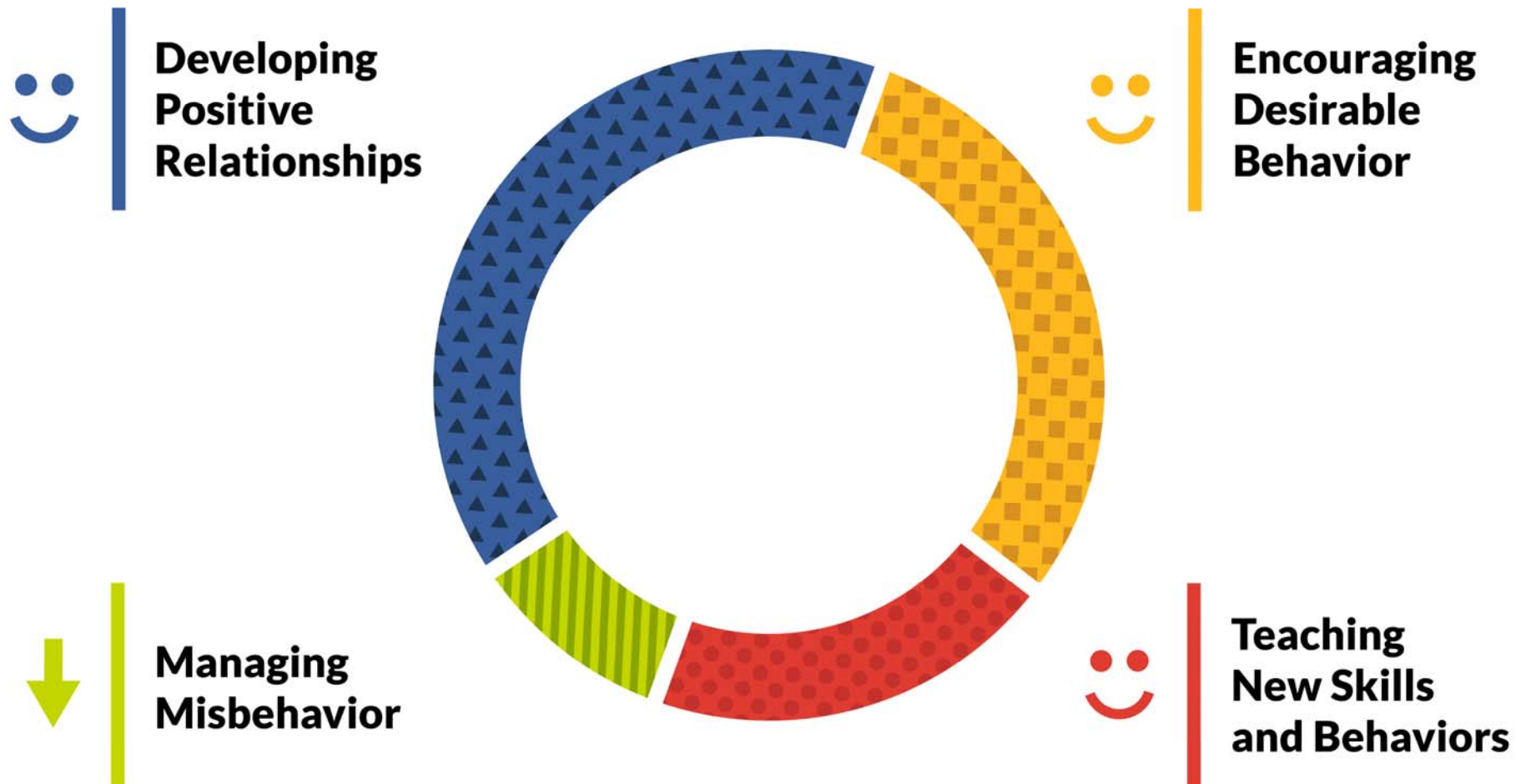

Self-regulation

Principle of parent self-regulation

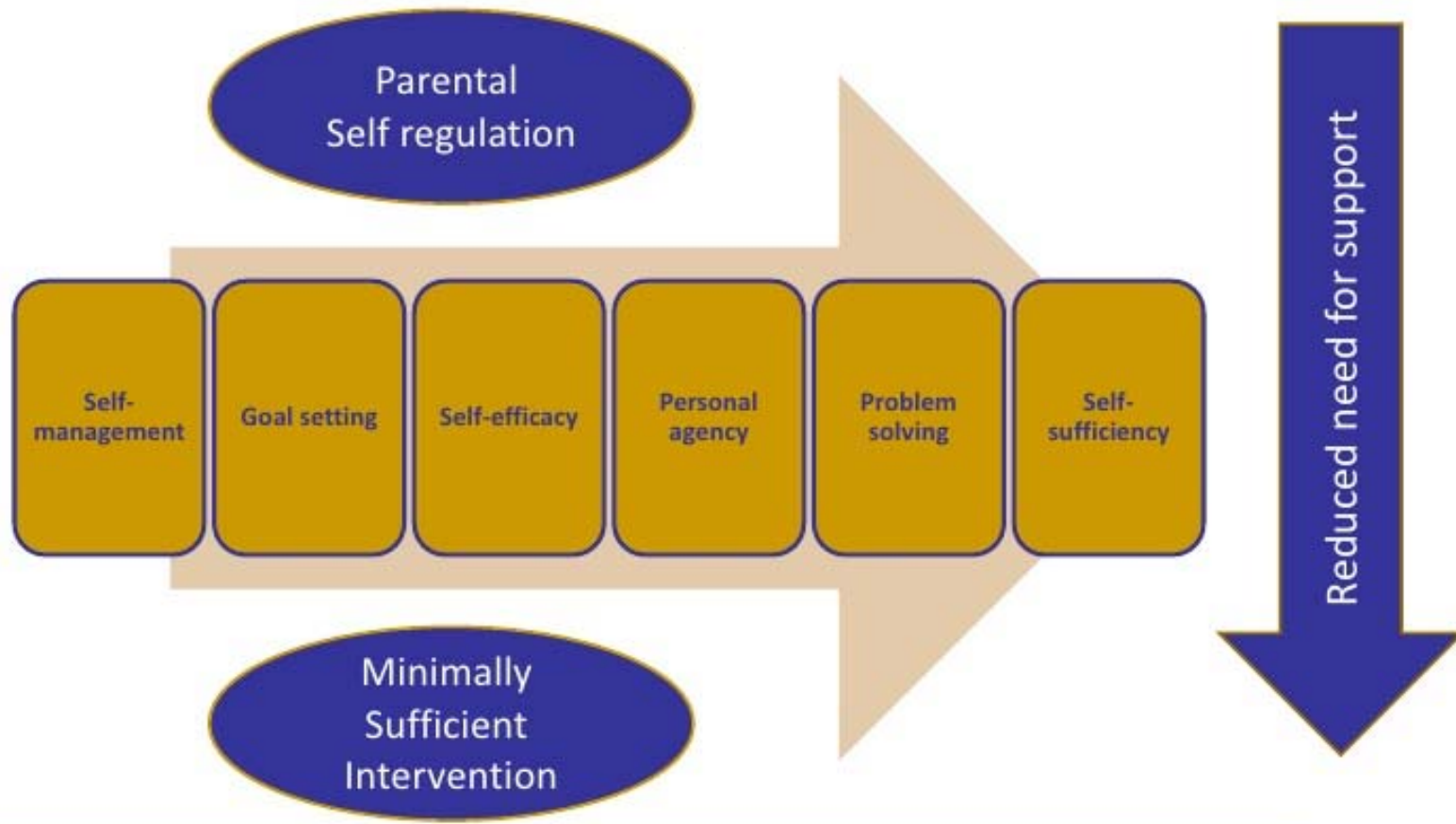

Broad Research Base

More than
35 years of
ongoing
research

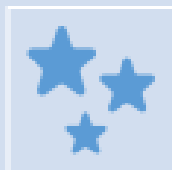

One of the most effective
evidence based parenting
programs in the world.



Translated into 21
languages.

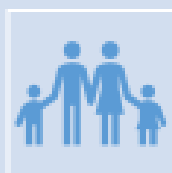

Has been shown to work across
cultures, socio-economic groups
and in different kinds of family
structures.



Population Level Effects

The CDC funded a trial in South Carolina introducing Triple P into 9 counties and comparing outcomes with 9 similar counties with care as usual. The results for the Triple P counties:

- Fewer injury-related ER visits
- Fewer out of home placements
- Fewer (slower growth) of substantiated cases of maltreatment

The Opportunity



GDI\H\ #Jhsrwqj #V |vwhp

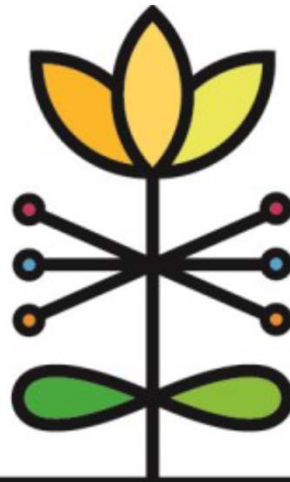

DAISEY



CHILD ABUSE & NEGLECT
Prevention Board



Implementation

What is DAISEY?



DAISEY is a shared measurement system designed by social scientists to help communities see the difference they are making in the lives of children, youth, and families.

Why Invest in data system?

1. Makes reporting easier
 2. Fidelity monitoring
 3. Tracking implementation
 4. Tracking outcomes
 5. Statewide data on prevention efforts
-

Surfshv

- J udqwh#ex | 0b
- G dw#Ekd s lrqv
- Vkdung#ghf vlrq# dn bj



GDVH \ #Jhsrwqj #V | vwhp



- Idp b #Surib #Vhfwrq
- Hqyurqp hqw #G dw #Vhfwrq



Basic DAISEY Design and Function

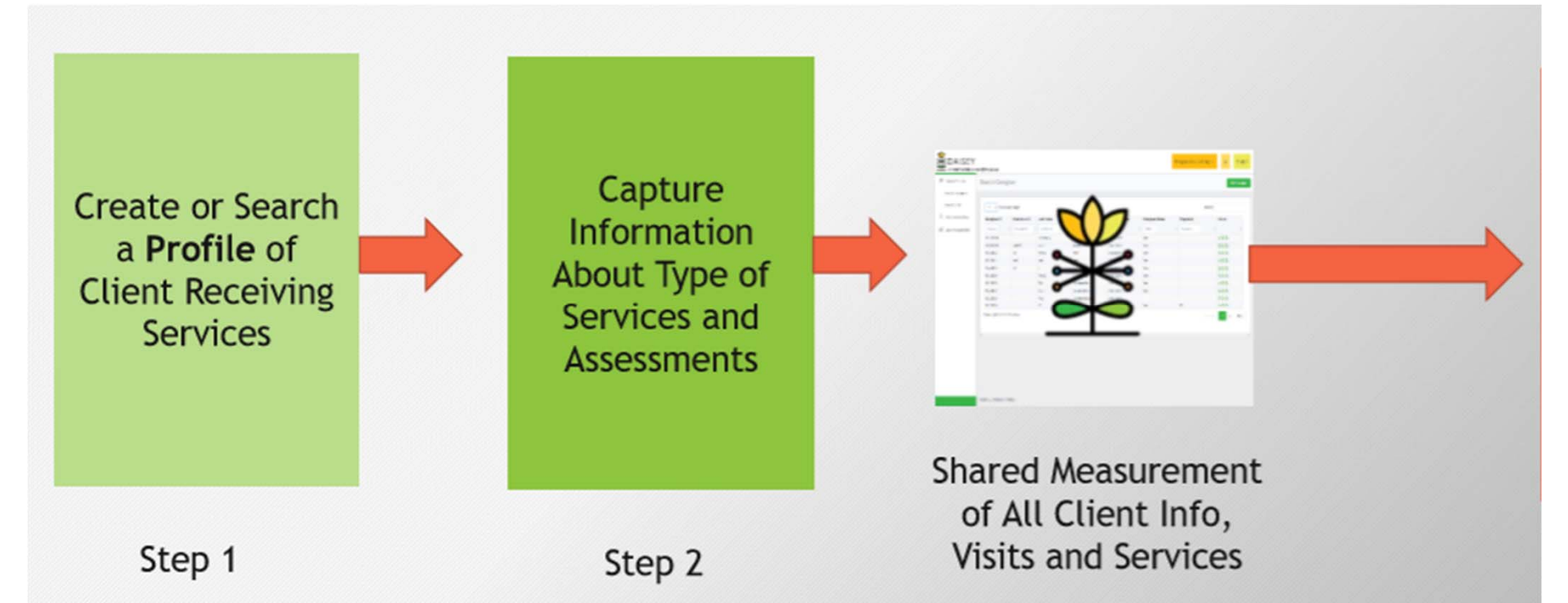

GDI\H\#Jhsrwqj#W |vwhp



Organization: SFTA



HELP

Family Profiles

Search Caregiver

Add Caregiver



Search Caregiver

Search Child

Environment Data

Data Management

Reports

10 records per page

Caregiver ID	Alternative ID	Caregiver First Name	Caregiver Last Name	Caregiver Date of Birth	Caregiver Status
Caregiver ID	Alternative ID	First Name	Last Name	Date	All

No data available in table

Showing 0 to 0 of 0 entries



GDIH\ #Jhsrwqj #V |vwhp

Idp b| #Suribh#Vhfwrq



- Hqurq hqw
 - R ewd b#F dhqw#F rqv hqw
 - F uhdw#F duhj lyhu#Suribh
 - F rp sdwh#Hqurq hqw#Irup #



W | shv#r#xuyh | v

- Sduwf lsdqw#qirup dwtq#xuyh | #
- Vdwvdfwtrq#xuyh | v
- Sduhqw#Dvvhvvp hqw#r#Surwhfwyh#dfwruw#
+SDSI,
- Wkh#Sduhqwbj #lqg#Idp b | #Dgmrvp hqw#fddv#
+SDIDV,

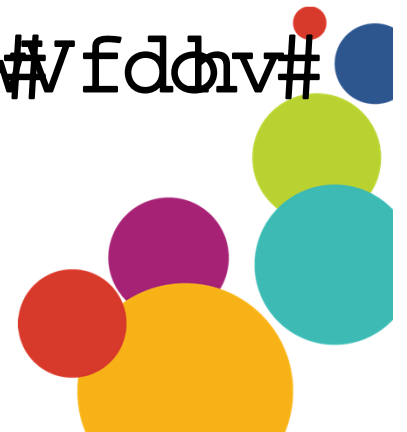

G D I V H \ # J h s r w b q j # V | v w h p

H q y l u r o p h q w # V h f w l r q



- H q u r o p h q w

- S u r y b g h # f d h q w # z l k # f r q v h q w # q i r u p d w l r q

- F u h d w h # V h v v l r q



Overview of WPRS Reports

WPRS Reports

Table of Contents

- 1 - WPRS Demographics Report
- 2 - WPRS PAFAS Summary
- 3 - WPRS PAFAS Client Summary
- 4 - WPRS AAPI-2 Summary
- 5 - WPRS CBCAP Report



SD IDV #F dqw#xp p du



Pre-PAFAS

6/10/2019 Triple P Level 3 Primary Care ■

Post-PAFAS

7/11/2019 Triple P Level 3 Primary Care ■

	Pre 6/10/2019	Post 7/11/2019	Change in score
Parental Consistency (Range: 0 to 15)	7	2	- 5 ↑
Coercive Parenting (Range: 0 to 15)	2	0	- 2 ↑
Positive Encouragement (Range 0 to 9)	0	1	1
Parent-child Relationship (Range: 0 to 15)	0	0	0
Parental Adjustment (Range: 0 to 15)	4	3	- 1 ↑
Family Relationships (Range: 0 to 12)	4	1	- 3 ↑
Parental Teamwork (Range: 0 to 9)			

PAFAS Summary Report

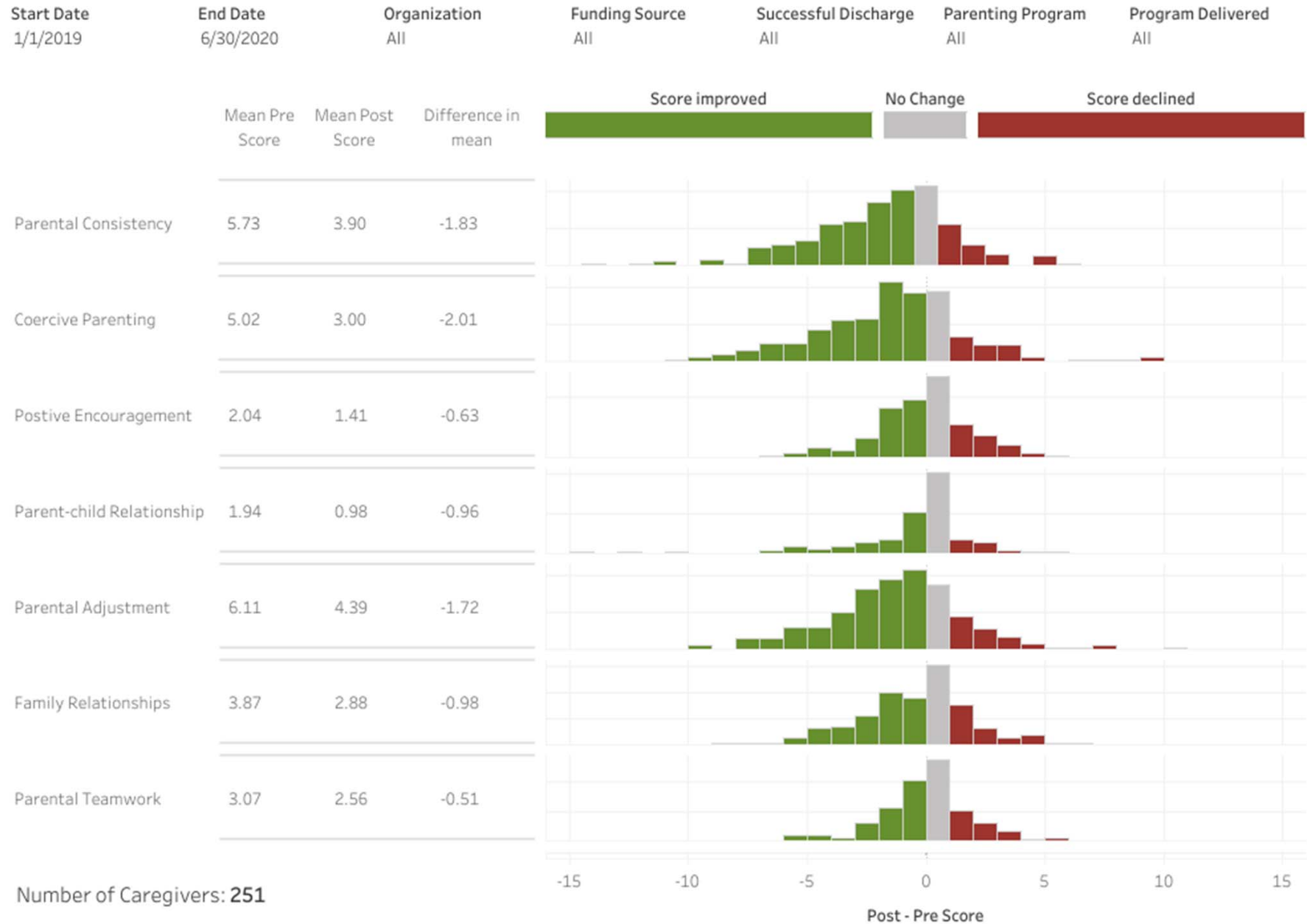

More Information

Child Abuse and Neglect Prevention Board

www.preventionboard.wi.gov

Triple P evidence-based resources:

<https://pfsc-evidence.psy.uq.edu.au/>

Wisconsin Child Abuse Network (WI CAN)

<https://wichildabusenetwork.org/>



Uhhuhqfhu

- Fortson, B. L., Klevens, J., Merrick, M. T., Gilbert, L. K., & Alexander, S. P. (2016). *Preventing child abuse and neglect: A technical package for policy, norm, and programmatic activities*. Atlanta, GA: National Center for Injury Prevention and Control, Centers for Disease Control and Prevention.
- Reijneveld SA, van der Wal MF, Brugman E, Hira Sing RA, Verloove--Vanhorick SP. Infant crying and abuse. *Lancet*. 2004;364:1340-42.
- Sheets LK, Leach ME, Koszewski IJ, Lessmeier AM, Nugent M, Simpson P. Sentinel injuries in infants evaluated for child physical abuse. *Pediatrics*. 2013;131(4):701-707.
- Prinz, R. J., Sanders, M. : R., Shapiro, C. J., Whitaker, D. J., & Lutzker, J. R. (2009). Population--based prevention of child maltreatment: The U.S. Triple P System Population Trial. *Prevention Science*,10(1), 1-12.
- Prinz, R. J. (2017). Assessing child maltreatment prevention via administrative data systems: A case example of reproducibility. *Child Abuse and Neglect*, 64, 13-18.



Thank You

Contact Information:

- Rebecca K. Murray,
Rebeccak.murray@wi.gov